



Find us online
twitter.com/phcnews
facebook.com/PhcNews

January 2016 Vol 16 | No 1

KITCHEN + BATH

A year of changes

p 32

PLUMBING

Tech compensation

p 46

MECHANICAL

The jazz guru

p 70

phc

plumbing + hydronic contractor

news

2016 KBIS and AHR Expo Issue!

Tweet/Garot Mechanical completes Lambeau Field radiant and renovation.

Pg 56

In the (South) End Zone

Inside This Issue

- East Coast Contractor Spotlight: CH Mechanical
- Kitchen & Bath outlook from Ferguson Enterprises
- KBIS and AHR Expo previews

phcnews.com

BY DAN FOLEY AND STEVE SMITH



The South End Zone features four levels of outdoor seating for approximately 7,000 fans, all radiantly heated to easily take care of snowfall.

In the (South) End Zone with Tweet/Garot

Mechanical contractor with specialized touch completes Lambeau Field's latest renovation.

David S. LeMay is the kind of guy whose business card just can't easily spell out all of what he does for a living at Tweet/Garot Mechanical Inc. Tweet/Garot is one of Wisconsin's largest

mechanical contractors, with offices in Green Bay and Wisconsin Rapids, Wisconsin.

While he might simply describe himself as a "design estimator and project manager," we'd also add

"specialist," "ace designer for all things radiant, snowmelt, solar and geothermal," "troubleshooter," "bidder," possibly, "big thinker," and, maybe above all, "relationship builder."

"I think I have the ability to wear different hats where competitors may have individual people for those jobs," David said. "That was a key piece for us being awarded the work at Lambeau Field for its recent South End Zone expansion and additional work with an expanded atrium and entrance to the stadium. We know the radiant side; we've done work there before and we've got great relationships with the guys in charge of maintaining the daily heating and snowmelting operations."

"Our company has grown to a point where it could easily spread itself too thin," said Christopher R. Howald, CEO of the firm that employs approximately 400 people. "We have to be careful not to consider Lambeau Field as just another construction project



David S. LeMay, design estimator/project manager, Tweet/Garot.

➔ Continued on p 58



without also thinking of the Green Bay Packers as one of our primary customers. David is an example of how we can both take care of the job and know the customer well.”

South End Zone expansion

When David mentions the South End Zone expansion, he’s referring to the Green Bay Packers’ latest renovation to Lambeau Field, a \$146 million expansion that added 7,000 seats to increase seating capacity to 80,750. Maybe most important to the team, the expansion provides opposing players facing the South End Zone with a veritable wall of fans that reaches 30 stories tall; the highest point in town.

Also, just as important to David, this outdoor section of seating will be radiantly heated in four levels that will melt snow as it falls — a concept tested on a small scale during winter 2010. This concept will solve the logistical problem of shoveling snow from an "upper deck" seating area.



The Tweet/Garot crew installed 12 Fulton Vantage 4M BTU 95 percent thermally efficient condensing gas fired boilers with modulating burners.

Before the expansion, the team relied on community volunteers who readily pitched in to shovel

snowfall within the original area. The snow was placed on temporary chutes placed in the aisles that ran all the way down into carts on the field to be taken out the stadium for disposal.

In addition, Tweet/Garot was also involved in another phase of stadium improvement that included relocating and expanding the Packers Pro Shop, as well as relocating the restaurant and team’s Hall of Fame inside the stadium’s atrium, which the mechanical contractor helped construct as part of the first major changes to the stadium made in 2001-2003. In fact, the work done at Lambeau at that time was the

➔ Continued on p 60

About Tweet/Garot

Tweet/Garot is a vertically integrated company. They have complete design capability including engineering staff, CAD drafting and documentation. They fabricate their ductwork and fittings in their own sheet metal shop. Piping is fabricated in a separate pipe shop. Service and maintenance is handled by a service department located in their main building.

Tools and supplies are located in a separate building right across the street. Shop supplies such as pipe dope, Teflon tape, cutting oil, saw blades and other consumables are neatly stored on one side of the building. A tool repair bench is located in the middle. Power tools that are broken are tested and repaired before going back into service.



About two-thirds of the building is used to store power tools, safety gear and ladders. Racks of power tools stretch to the ceiling. Ladders and scaffolding line one wall. Job boxes fitted with tools for upcoming jobs wait to

be delivered to job sites. Tools returning from sites are accounted for, tested and returned to the shelf, waiting for the next job. This setup is impressive in its organization and scope.

Tweet/Garot Mechanical Inc. can trace its history to 1897 when Edward Garot & Son Co. opened its doors. The company we know today was formed from the 1979 merger of Edward Garot & Son; Tweet Brothers Plumbing & Heating (founded in 1924) and Withbroe Sheet Metal (founded in 1923).

While the company has been instrumental in many of the area’s mechanical work, another very notable achievement is its safety track record. Tweet/Garot introduced its Zero Injury program in January 2004, which raised the expectations of all employees to promote safety awareness proactively. Based on statistics from the Bureau of Labor, the average mechanical contractor working 8 million hours would have 89 injuries leading to lost work time, while Tweet/Garot has had zero injuries leading to lost work time. In 2012, the firm marked the achievement of working for 10 years without a lost-time incident, while attaining 7 million safe hours during that time period. The high marks continued as of January 2014 with the attainment of working 8 million safe hours.



The bank of Fulton boilers is controlled through a custom DDC control system that allows David LeMay as well as Lambeau staff to monitor and control the system remotely.

company's largest plumbing and HVAC project.

Although Green Bay is one of the smallest cities in professional sports with a population of 104,000, at the time of this writing, the team's stadium now has the third-largest seating capacity in the NFL. The Packers now play home games in

front of capacity crowds of 80,750. That's a long way from the 32,500 seating capacity that existed when Lambeau opened in 1957.

The mechanics behind the scene

During a recent visit, David gave us a tour of the mechanical systems

at Lambeau. Leading the tour was Mike Moynihan, director of facility operations for the Packers. David had recently completed a mechanical upgrade, which included replacing the boilers that keep the legendary "Frozen Tundra" warm and green through the season.

David's crew installed 12 Fulton Vantage 4M BTU 95 percent, thermally efficient condensing gas-fired boilers with modulating burners. The boilers are common vented through a manifold system of stainless steel pipe and an Enerflex inline variable speed exhaust system. This system maintains a constant negative pressure in the stainless boiler flue pipe, exhausting the flue products horizontally through a sidewall near a rear loading dock. Combustion air is ducted from the outside to each burner, eliminating the need for combustion air louvers.

Glycol is pumped through the piping and Uponor turf conditioning tubing network by Bell & Gossett (B&G) base mounted pumps. B&G expansion tanks, air separators and specialties round out the system.

➔ Continued on p 62

Selling direct to contractors for over 35 years!

Your customers will love you!

Represent the highest quality products with better efficiency and longer life, just a few of the reasons why Energy Kinetics dealers are more satisfied.

ENERGY STAR PARTNER

ENERGY KINETICS
Better heating. Bigger savings.

Call us today for more information **800-661-0902**
www.system2000.com

Simply the best heat and hot water systems available.

Energy Kinetics is an ENERGY STAR® Partner and a leading manufacturer of ENERGY STAR heating equipment.
®The color yellow for heating boilers is a registered trademark of Energy Kinetics.

The South End Zone boiler plant is just the latest in a long list of work Tweet/Garot has done at Lambeau Field since the Green Bay Packers organization first began expanding the stadium in 2001.



This bank of boilers is controlled through a custom DDC control system that allows David as well as Lambeau staff to monitor and control the system remotely. Before game day, or after a large snowfall, David will check in to ensure his system is operating properly and that heat is flowing. Temperature sensors installed below the turf field indicate soil temperature and adjust for varying conditions created by wind and shading.

Another mechanical room on the field's east side features four more 4M BTU Fulton condensing boilers, as well as the chiller plant. Banks of B&G pumps deliver hot and chilled water through the atrium addition, team offices and locker rooms. This system also supplies the snow and icemelt system in the new Oneida Nation Gate entrance and team

space. The skill and workmanship in both mechanical rooms is evident. David and the Tweet/Garot team take pride in their work. The equipment is laid out neatly and orderly. All the piping is plumb and level. Pipes, valves and equipment are clearly labeled. There is plenty of room to properly service the pumps and equipment. This is a first-class professional installation.

Teamwork off the field

David has built his specialized reputation over the past 10 years he has worked at Tweet/Garot. However, he's a long-time veteran of the PHC industry, initially working for his family plumbing business near Green Bay. Prior to joining Tweet/Garot, he was a manufacturer's rep. While we enjoyed the time spent at Lambeau,

David's craftsmanship can also be found at the state's burgeoning casino businesses and pulp-and-paper mills, to name just some of the industry that rely on his skill.

"I've been fortunate enough to build relationships up to where I don't have to bid against anybody," he added. "Or if I do, it's usually one other contractor. The majority of the time when I'm looking at a project, I'm always trying to build a relationship to make sure that it doesn't have to go out to the street for another bid."

Of course, it's not all up to David to get these jobs done. We met one of his colleagues, Kipp Sturdivant, energy services and business development at Tweet/Garot, during our visit.

"What makes us work really well is that when I look at a job, I'm always in search of doing something new, better, more efficient," David said. "So I design with all that in mind. Kipp will take a look at the design, figure out labor and materials and ask if it really needs to be done that way."

"There are ways to honor Dave's design," Kipp explained, "by combining his ideas with the reality of getting the job and still have the system run the way he wants it to."

David and Kipp work as a team. David concentrates on getting the work, most often through existing relationships. He has the creativity and vision for the project and what he wants to accomplish. Kipp takes David's concept and hammers out the nuts and bolts of how they are going to create the mechanical



Glycol is pumped through the piping and Uponor turf conditioning tubing network by B&G base-mounted pumps.



Tweet/Garot also installed the snowmelt system for a reconfigured Harlan Plaza, a popular spot for pictures of the larger-than-life statues of Curly Lambeau and Vince Lombardi. The work also included snowmelt for the walkways in front of the stadium's expanded Pro Shop, which also features a perimeter radiant floor inside.

will tweak, adjust and balance the system until it is working as specified. This attention to detail is noticed and appreciated by his clients, which is why he engenders loyalty from his customers and why he always has a steady backlog of new work.

As we wrapped up our visit, David also shared the story of a project that he did not get originally. It was a casino project and the system was not performing well. There were issues with fresh air, humidity, smoke and overall indoor air quality. David and his team redesigned the entire mechanical system.

system.

Kipp oversees the mechanical drawings, labor estimates, materials and equipment pricing, as well as scheduling. Together, through teamwork, they rely on each other's strengths to achieve goals neither would reach alone. David

also differentiates himself and his company by following up on completed projects. It is not enough to install the mechanical system and start it up. David goes back on his completed projects to verify they achieved the desired results. If not, he and his service department

The firm replaced rooftop units and installed packaged ERV units and air filtering systems. A new control system rounded out the package. The revised system has performed flawlessly, leading to additional work with this client. ●

We're Thinking Big at Aquatherm

As the innovation leader in PP-R technology, Aquatherm has been perfecting pipe since 1973. We implement our knowledge into every one of our durable, eco-friendly piping systems. Let us show you why Aquatherm is leading the pack and saving time and money application after application.

See it all at AHR Booth #5642

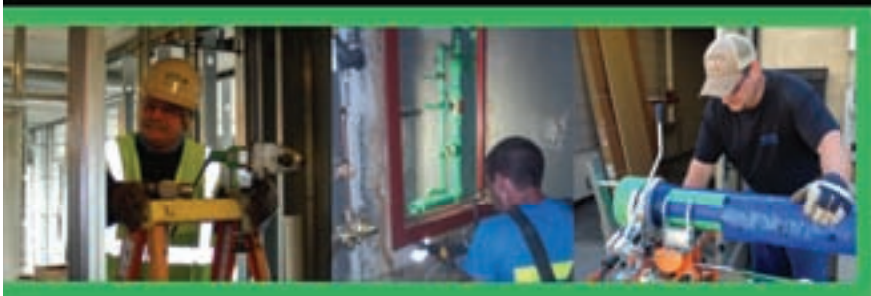

aquatherm

Booth #5642 • 801.805.6657 • www.aquatherm.com

